

A copy of this survey must be filed in the surveying records of the Williams County Engineering office, Williams County, Ohio at time of conveyance.

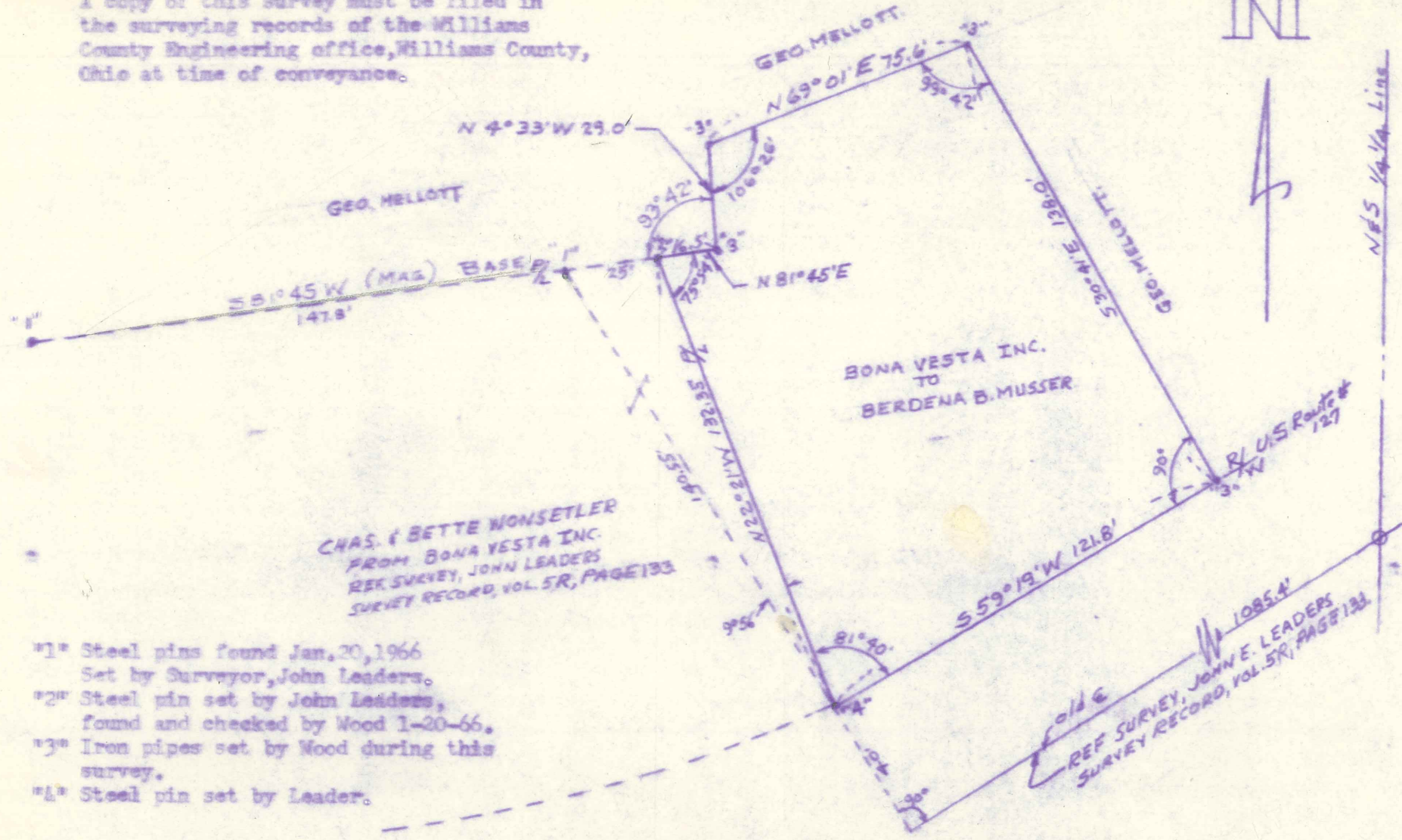
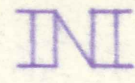

- \*1" Steel pins found Jan. 20, 1966  
Set by Surveyor, John Leaders.
- \*2" Steel pin set by John Leaders,  
found and checked by Wood 1-20-66.
- \*3" Iron pipes set by Wood during this  
survey.
- \*4" Steel pin set by Leader.

Certificate of Surveyor  
 I hereby certify that the bearings, distances and angles  
 shown hereon are true to the best of my knowledge and belief;  
 also all other pertinent data given hereon.

Dated: Jan. 20, 1966

*C. B. Wood*  
 Registered Surveyor, No. 4245  
 State of Ohio

<b>C. B. WOOD &amp; ASSOCIATES</b> REGISTERED LAND SURVEYORS OHIO, INDIANA, & MICHIGAN ANGOLA, INDIANA 162	
NAME: BONA VESTA INC.	
SURVEY LOC: SW 1/4, SE 1/4, Sec. 9-T. 6N. R. 3E FULLASKI TWP, WILLIAMS CO., OHIO	
SCALE: 1" = 40 feet	CHECK'D:
DWG NO. 745-66A	DATE: JAN. 22, 1966

Field Book Ref: 15WD, page 24.

50-162 ~~7-133-42~~